

MONTHLY MEMBERSHIP PROGRESS REPORT

LOCATION NEW JERSEY

District 16 N

Results as of: 6/30/2021

Clubs			
RESULTS FOR 2020-2021			
QUARTER	NEW CLUB GOAL	NEW CLUBS	DROPPED CLUBS
JULY/AUG/SEPT	1	0	1
OCT/NOV/DEC	0	0	1
JAN/FEB/MAR	0	0	2
APR/MAY/JUNE	2	0	0

Members			
RESULTS FOR 2020-2021			
QUARTER	MEMBER GROWTH NET GOAL	MEMBER GROWTH ACTUAL	DROPPED MEMBERS ACTUAL (including transfers)
JULY/AUG/SEPT	8	9	30
OCT/NOV/DEC	25	12	32
JAN/FEB/MAR	10	27	48
APR/MAY/JUNE	20	11	32

GOALS AND ACTUAL NEW CLUBS CUMULATIVE

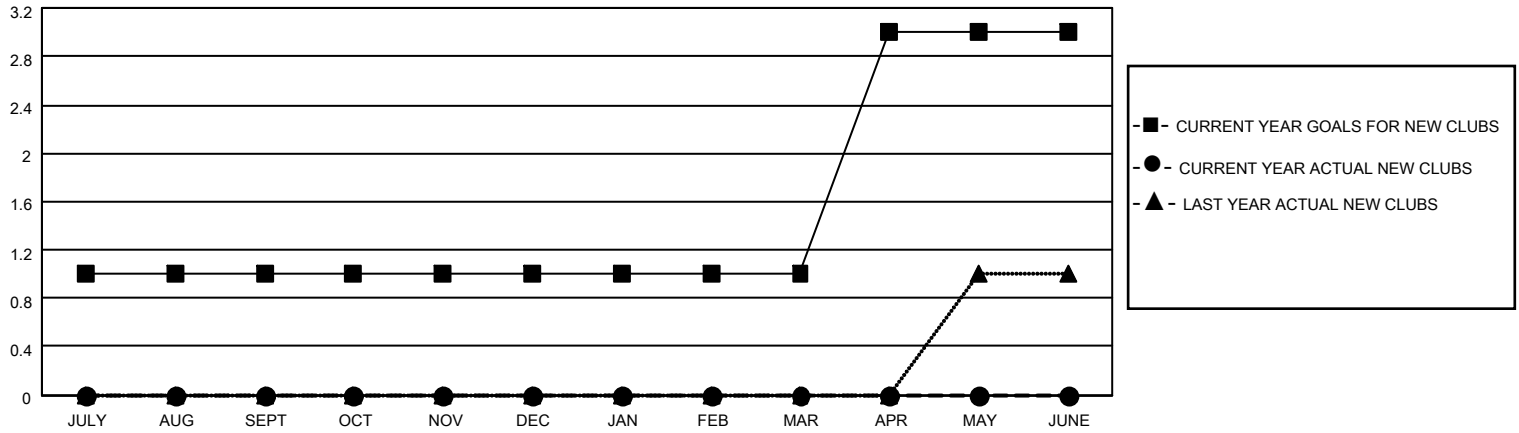

GOALS AND ACTUAL MEMBERS CUMULATIVE

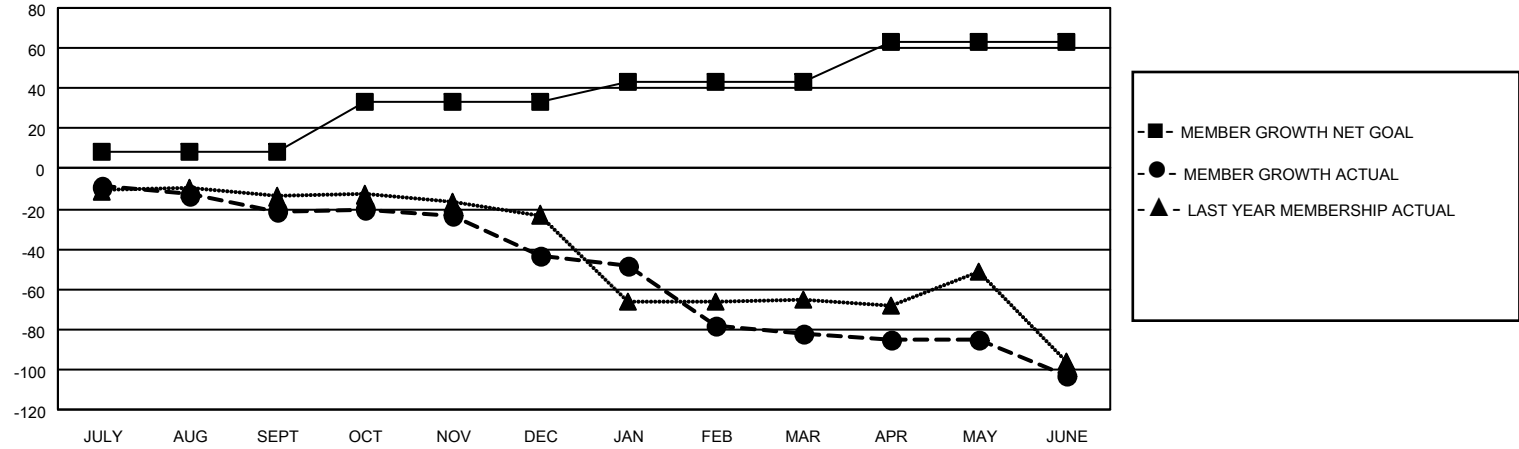

DROPPED CLUBS: 4	11 CLUBS OF 60 ADDED 1 OR MORE NEW MEMBERS	<p style="text-align: center;"><u>GENDER DISTRIBUTION</u></p> <p>MALE 895 (71.43%)</p> <p>FEMALE 358 (28.57%)</p>												
<p style="text-align: center;"><u>DROPPED MEMBERS</u></p> <table style="width: 100%; border-collapse: collapse;"> <tr><td>DECEASED</td><td style="text-align: right;">17</td></tr> <tr><td>CLUB CANCELLED</td><td style="text-align: right;">46</td></tr> <tr><td>OTHER</td><td style="text-align: right;">79</td></tr> <tr style="border-top: 1px solid black;"><td>TOTAL</td><td style="text-align: right;">142</td></tr> </table>	DECEASED	17	CLUB CANCELLED	46	OTHER	79	TOTAL	142	<p>CLICK HERE FOR CUMULATIVE MEMBERSHIP DATA</p>	<table style="width: 100%; border-collapse: collapse;"> <tr><td>TOTAL FAMILY UNIT MEMBERS</td><td style="text-align: right;">198</td></tr> <tr><td>FAMILY MEMBERS PAYING HALF DUES</td><td style="text-align: right;">103</td></tr> </table>	TOTAL FAMILY UNIT MEMBERS	198	FAMILY MEMBERS PAYING HALF DUES	103
DECEASED	17													
CLUB CANCELLED	46													
OTHER	79													
TOTAL	142													
TOTAL FAMILY UNIT MEMBERS	198													
FAMILY MEMBERS PAYING HALF DUES	103													